

- Key:**
- Newbuild Infrastructure Boundary
 - Traffic and Transport Zone of Influence
 - Construction Traffic Route
 - Indicative alignment of the Ince AGI to Stanlow AGI Pipeline
 - Indicative alignment of the Stanlow AGI to Flint AGI Pipeline
 - Above Ground Installation (AGI)
 - Trenchless Crossing
 - Construction Large Compound
 - Open-cut trench Crossings
 - Construction Envelope
 - Localised Compound

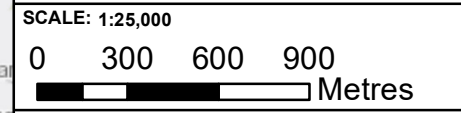

Contains OS data © Crown Copyright and database right 2020

HyNet North West

PROJECT TITLE
HyNet Carbon Dioxide Pipeline DCO

DRAWING TITLE
Figure17.4: Construction Traffic Routes
Sheet 1 of 8

DRAWING STATUS
Final for DCO Examination - submitted at Deadline 7

DRAWN AV	CHECKED JH	APPROVED AL	AUTHORISED MT
-------------	---------------	----------------	------------------

SCALE @ A3 SIZE 1:25,000	DATE 30/08/2023	REVISION C
-----------------------------	--------------------	---------------

DRAWING NUMBER
EN070007-APP-ES-17.4-Sheet 1

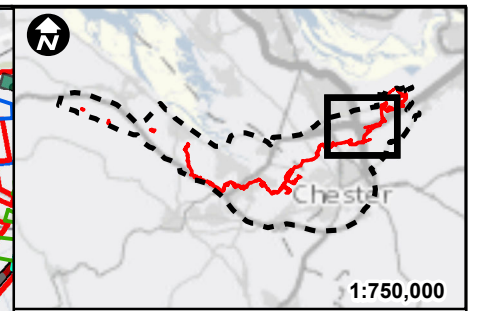
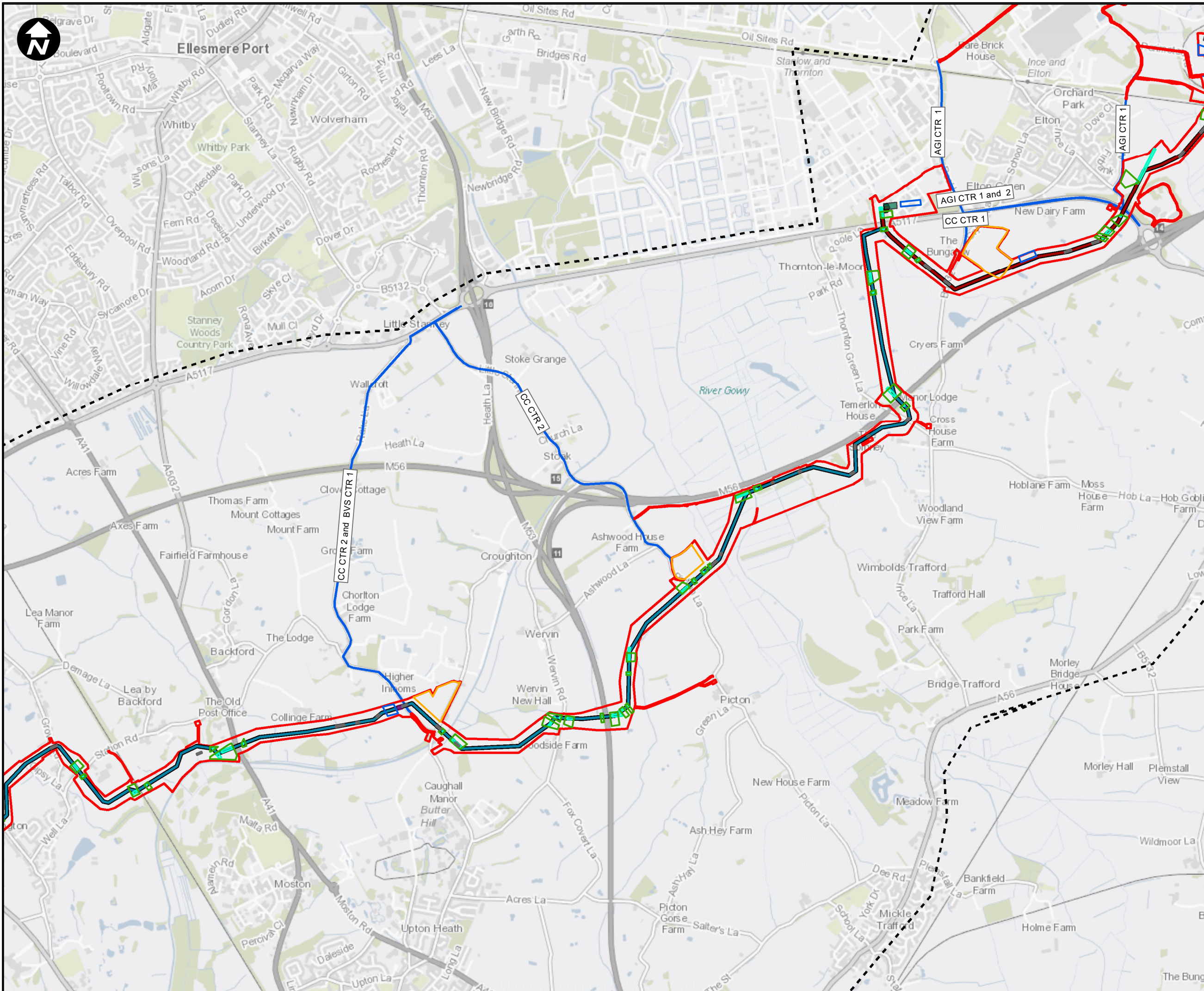

Key:

- Newbuild Infrastructure Boundary
- Traffic and Transport Zone of Influence
- Construction Traffic Route
- Indicative alignment of the Ince AGI to Stanlow AGI Pipeline
- Indicative alignment of the Stanlow AGI to Flint AGI Pipeline
- Above Ground Installation (AGI)
- Block Valve Station (BVS)
- Trenchless Crossing
- Construction Large Compound
- Open-cut trench Crossings
- Construction Envelope
- Localised Compound

SCALE: 1:25,000

0 300 600 900 Metres

Contains OS data © Crown Copyright and database right 2020

HyNet North West

PROJECT TITLE
HyNet Carbon Dioxide Pipeline DCO

DRAWING TITLE
Figure 17.4: Construction Traffic Routes
Sheet 2 of 8

DRAWING STATUS
Final for DCO Examination - submitted at Deadline 7

DRAWN AV	CHECKED JH	APPROVED AL	AUTHORISED MT
SCALE @ A3 SIZE 1:25,000	DATE 30/08/2023	REVISION C	

DRAWING NUMBER
EN070007-APP-ES-17.4-Sheet 2

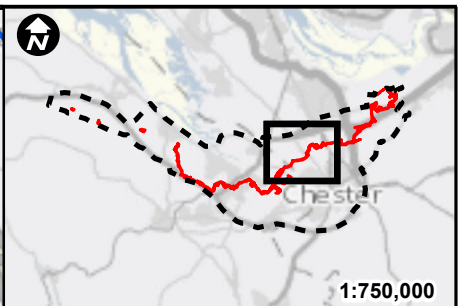
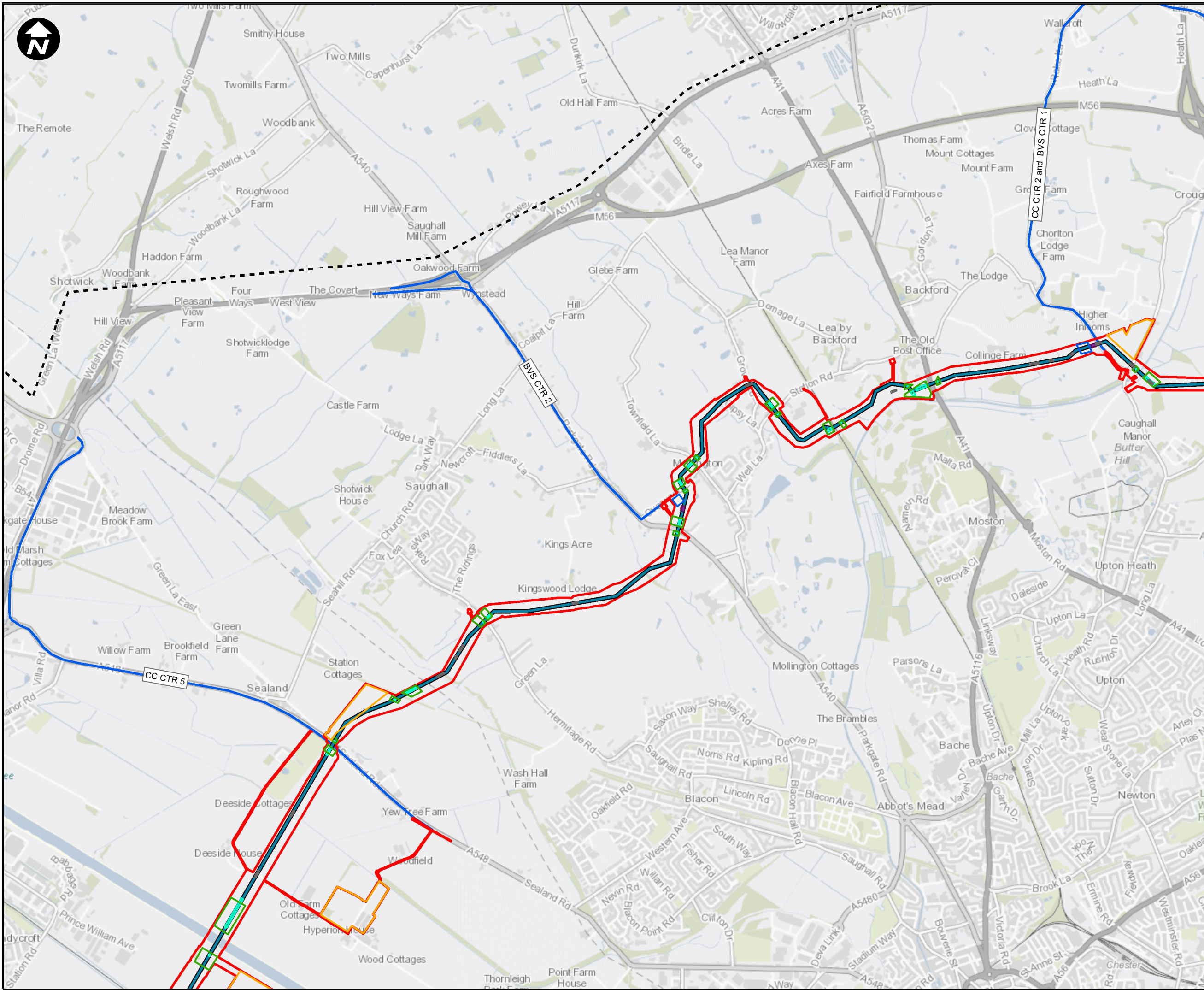

1:750,000

- Key:**
- Newbuild Infrastructure Boundary
 - Traffic and Transport Zone of Influence
 - Construction Traffic Route
 - Indicative alignment of the Stanlow AGI to Flint AGI Pipeline
 - Block Valve Station (BVS)
 - Trenchless Crossing
 - Construction Large Compound
 - Open-cut trench Crossings
 - Construction Envelope
 - Localised Compound

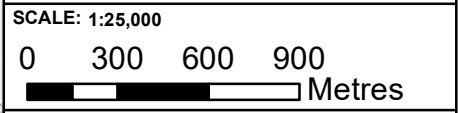

Contains OS data © Crown Copyright and database right 2020

HyNet North West

PROJECT TITLE
HyNet Carbon Dioxide Pipeline DCO

DRAWING TITLE
Figure 17.4: Construction Traffic Routes Sheet 3 of 8

DRAWING STATUS
Final for DCO Examination - submitted at Deadline 7

DRAWN AV	CHECKED JH	APPROVED AL	AUTHORISED MT
-------------	---------------	----------------	------------------

SCALE @ A3 SIZE 1:25,000	DATE 30/08/2023	REVISION C
-----------------------------	--------------------	---------------

DRAWING NUMBER
EN070007-APP-ES-17.4-Sheet 3

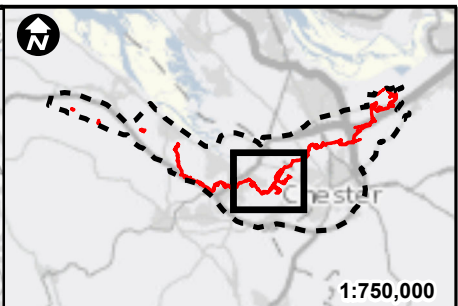
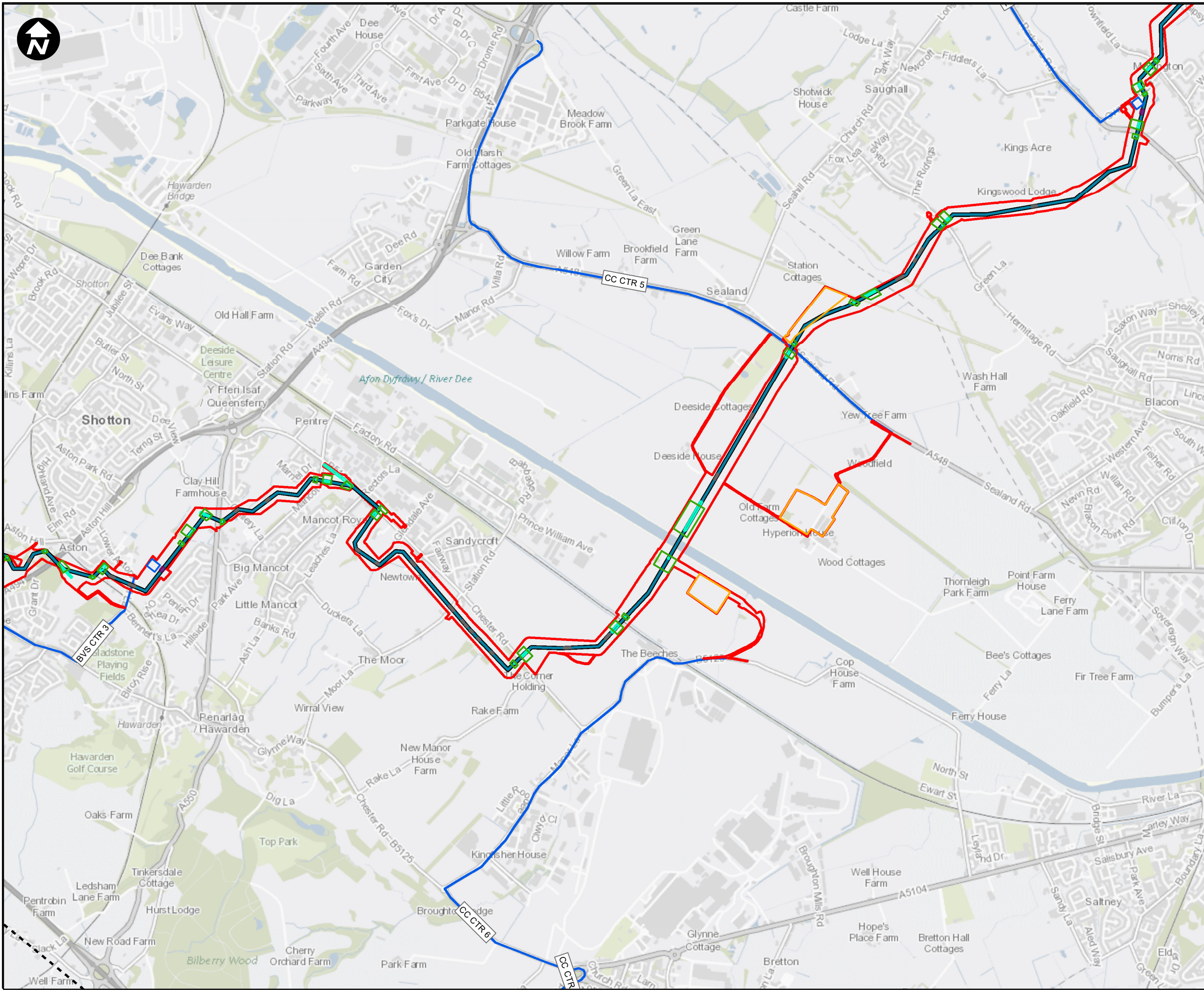

- Key:**
- Newbuild Infrastructure Boundary
 - Traffic and Transport Zone of Influence
 - Construction Traffic Route
 - Indicative alignment of the Stanlow AGI to Flint AGI Pipeline
 - Block Valve Station (BVS)
 - Trenchless Crossing
 - Construction Large Compound
 - Open-cut trench Crossings
 - Construction Envelope
 - Localised Compound

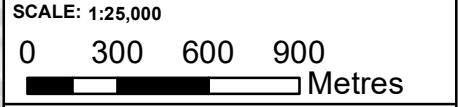

Contains OS data © Crown Copyright and database right 2020

HyNet North West

PROJECT TITLE
HyNet Carbon Dioxide Pipeline DCO

DRAWING TITLE
Figure17.4: Construction Traffic Routes
Sheet 4 of 8

DRAWING STATUS
Final for DCO Examination - submitted at Deadline 7

DRAWN AV	CHECKED JH	APPROVED AL	AUTHORISED MT
SCALE @ A3 SIZE 1:25,000	DATE 30/08/2023	REVISION C	

DRAWING NUMBER
EN070007-APP-ES-17.4-Sheet 4

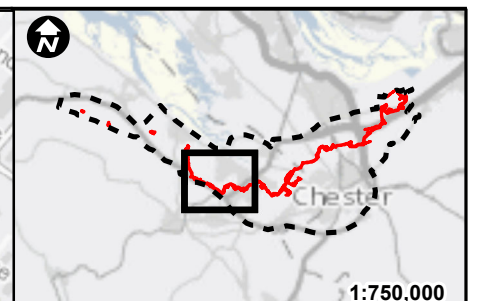
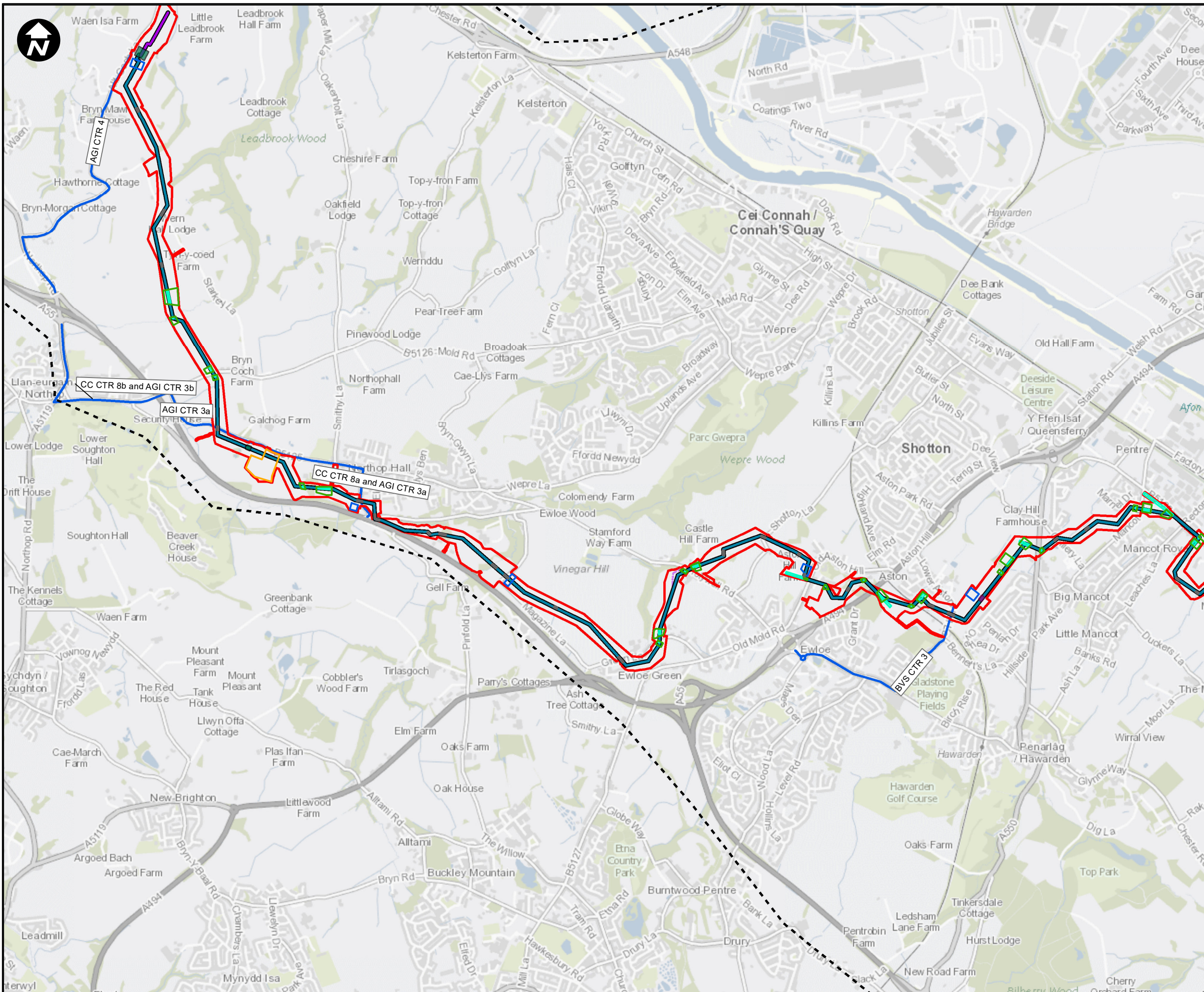

- Key:**
- Newbuild Infrastructure Boundary
 - Traffic and Transport Zone of Influence
 - Construction Traffic Route
 - Indicative alignment of the Flint AGI to Flint Connection Pipeline
 - Indicative alignment of the Stanlow AGI to Flint AGI Pipeline
 - AGI to Flint AGI Pipeline Option PS02b
 - Above Ground Installation (AGI)
 - Block Valve Station (BVS)
 - Trenchless Crossing
 - Construction Large Compound
 - Open-cut trench Crossings
 - Construction Envelope
 - Localised Compound

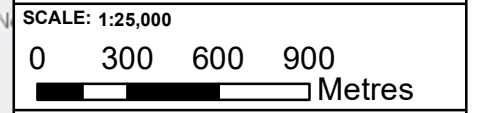

Contains OS data © Crown Copyright and database right 2020

HyNet North West

PROJECT TITLE
HyNet Carbon Dioxide Pipeline DCO

DRAWING TITLE
Figure 17.4: Construction Traffic Routes
Sheet 5 of 8

DRAWING STATUS
Final for DCO Examination - submitted at Deadline 7

DRAWN AV	CHECKED JH	APPROVED AL	AUTHORISED MT
-------------	---------------	----------------	------------------

SCALE @ A3 SIZE 1:25,000	DATE 30/08/2023	REVISION C
-----------------------------	--------------------	---------------

DRAWING NUMBER
EN070007-APP-ES-17.4-Sheet 5

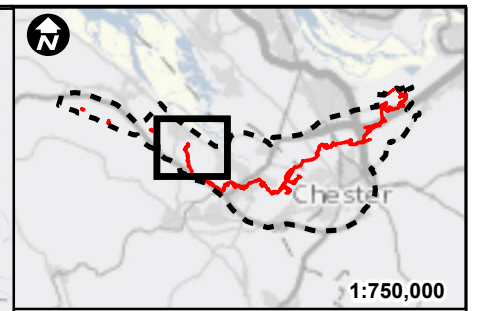
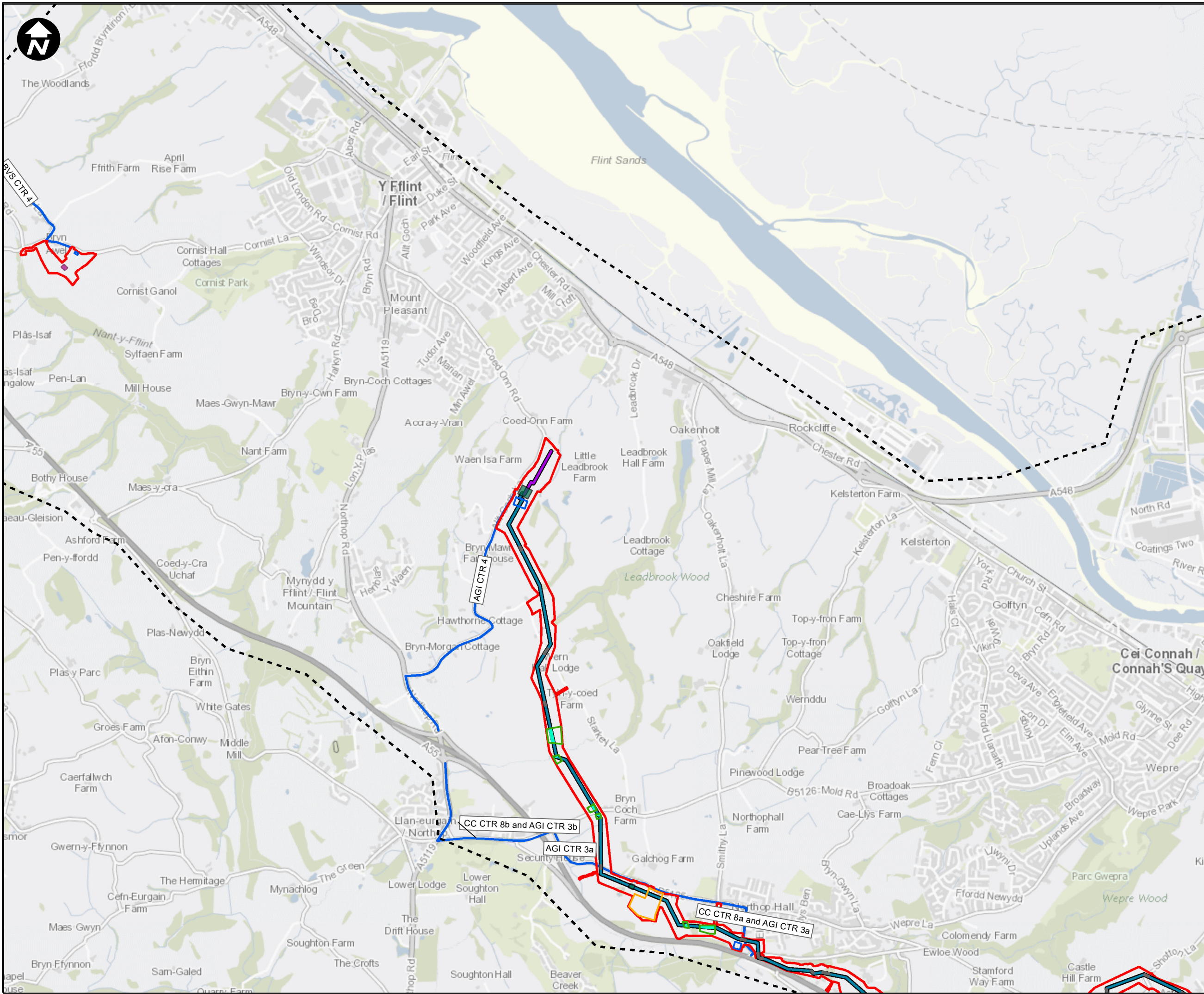

Key:

- Newbuild Infrastructure Boundary
- Traffic and Transport Zone of Influence
- Construction Traffic Route
- Indicative alignment of the Flint AGI to Flint Connection Pipeline
- Indicative alignment of the Stanlow AGI to Flint AGI Pipeline
- Above Ground Installation (AGI)
- Block Valve Station (BVS)
- Trenchless Crossing
- Construction Large Compound
- Open-cut trench Crossings
- Construction Envelope
- Localised Compound

SCALE: 1:25,000

0 300 600 900 Metres

Contains OS data © Crown Copyright and database right 2020

HyNet North West

PROJECT TITLE
HyNet Carbon Dioxide Pipeline DCO

DRAWING TITLE
Figure 17.4: Construction Traffic Routes Sheet 6 of 8

DRAWING STATUS
Final for DCO Examination - submitted at Deadline 7

DRAWN AV	CHECKED JH	APPROVED AL	AUTHORISED MT
SCALE @ A3 SIZE 1:25,000		DATE 30/08/2023	REVISION C
DRAWING NUMBER EN070007-APP-ES-17.4-Sheet 6			

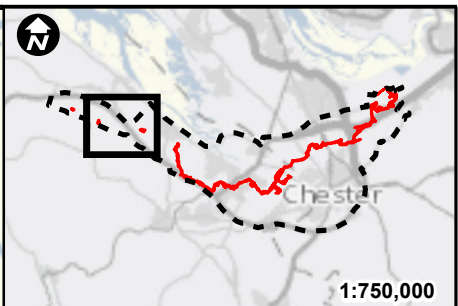
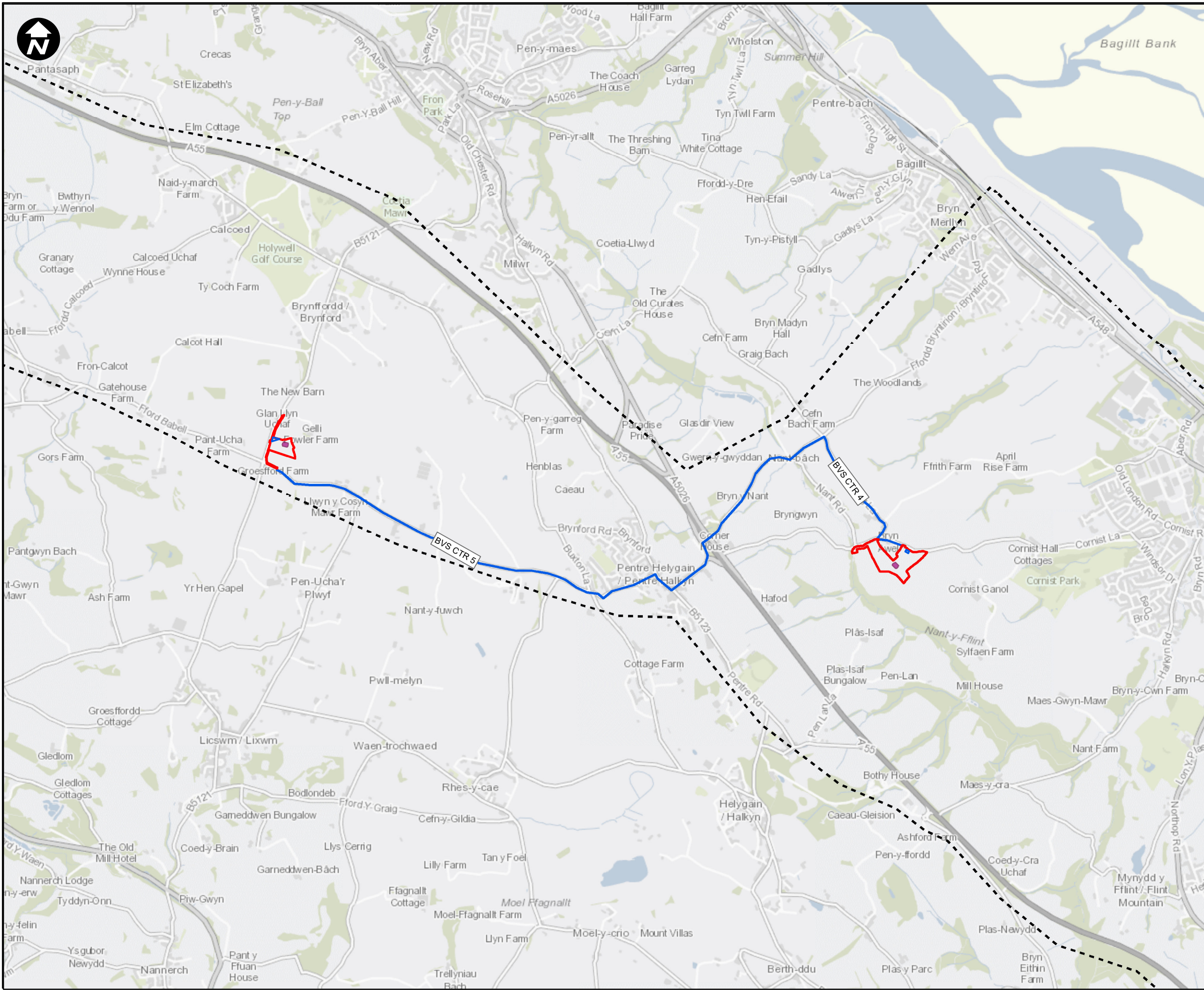

1:750,000

- Key:**
- Newbuild Infrastructure Boundary
 - Traffic and Transport Zone of Influence
 - Construction Traffic Route
 - Block Valve Station (BVS)
 - Localised Compound

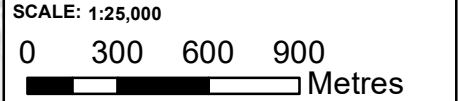

Contains OS data © Crown Copyright and database right 2020

HyNet North West

PROJECT TITLE
HyNet Carbon Dioxide Pipeline DCO

DRAWING TITLE
 Figure17.4: Construction Traffic Routes
 Sheet 7 of 8

DRAWING STATUS
 Final for DCO Examination - submitted at Deadline 7

DRAWN	CHECKED	APPROVED	AUTHORISED
AV	JH	AL	MT

SCALE @ A3 SIZE	DATE	REVISION
1:25,000	30/08/2023	C

DRAWING NUMBER
 EN070007-APP-ES-17.4-Sheet 7

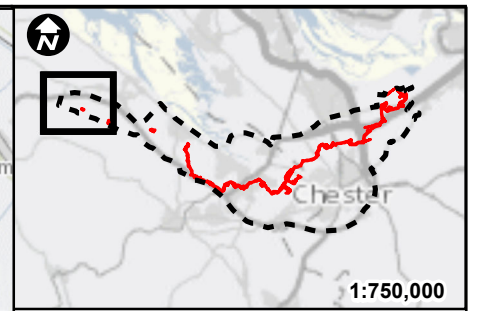
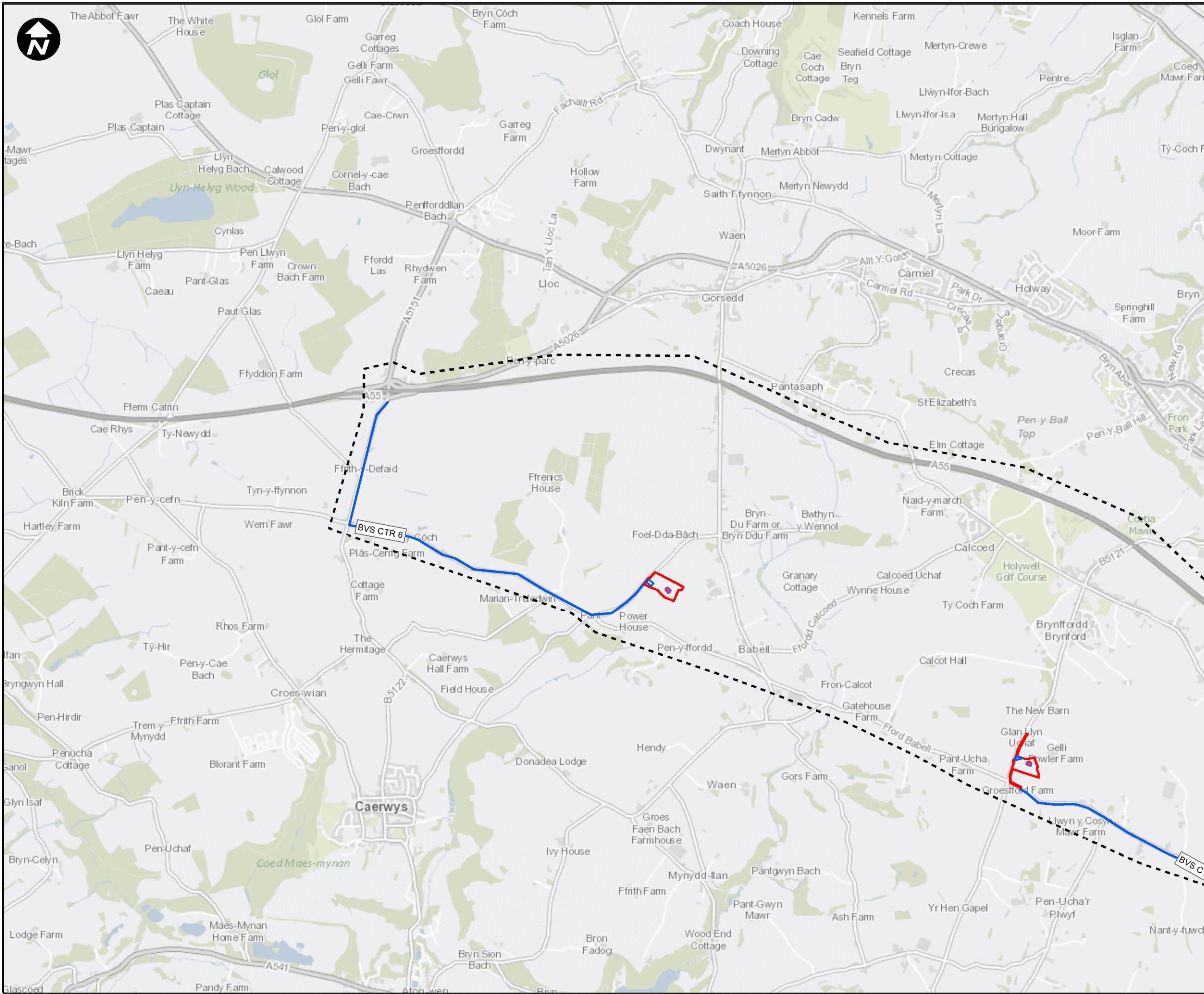

1:750,000

- Key:**
- Newbuild Infrastructure Boundary
 - Traffic and Transport Zone of Influence
 - Construction Traffic Route
 - Block Valve Station (BVS)
 - Localised Compound

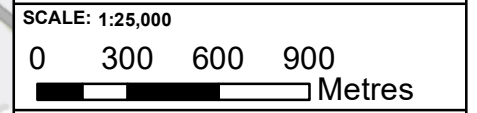

Contains OS data © Crown Copyright and database right 2020

HyNet North West

PROJECT TITLE
 HyNet Carbon Dioxide Pipeline DCO

DRAWING TITLE
 Figure17.4: Construction Traffic Routes
 Sheet 8 of 8

DRAWING STATUS
 Final for DCO Examination - submitted at Deadline 7

DRAWN	CHECKED	APPROVED	AUTHORISED
AV	JH	AL	MT

SCALE @ A3 SIZE	DATE	REVISION
1:25,000	30/08/2023	C

DRAWING NUMBER
 EN070007-APP-ES-17.4-Sheet 8